

\$229,000 to \$450,000

29



Providentia Hills **8500 Providence Rd NW, Rochester**

Lot Amenities. • 2+ acre lots • amazing views • 11 building sites • nature and wildlife abound • cul-de-sac • choose your own builder

Directions: From Hwy 52 North. Take the 75th St NW Exit (Hwy 63) and go east; left on 18th Ave NW; right on 85th St NW which becomes Frederichs Dr NW; right on Providence Rd NW.

Contractor License #NA

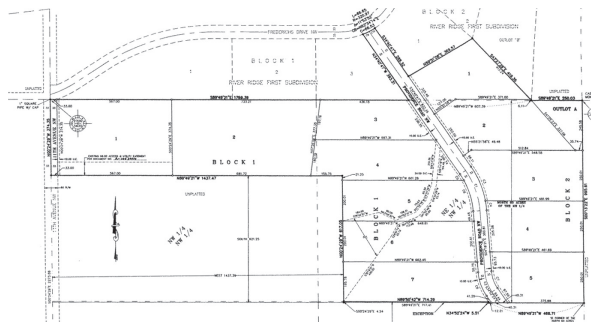

Premier NW Subdivision: Featuring spectacular 2+ Acre Lots, wooded or rolling hills, views for miles. Country living just minutes from downtown and 60 minutes to the Twin Cities. Towering Oak and Walnut trees, mature White Pines. Choice of Pine Island Schools. If you are looking for a piece of land to call home, Providentia Hills is for you.



Providentia, LLC
8432 - 11th Ave NW
Rochester, MN 55901
(507) 261-6487 • ProvidentiaHills.com

This company has been a Member of Rochester Area Builders since 2016.

